Kurs D: Lektion 9 (Fehlerhören) - Aufgabenblatt

1. Rhythmus Fehlerhören

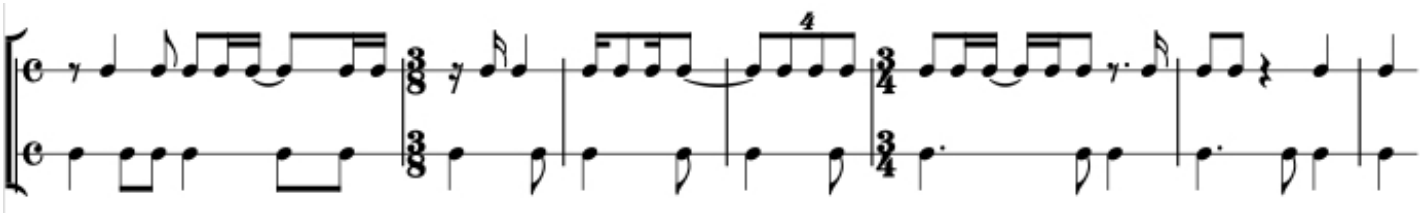

2. freitonale Tonreihen Fehlerhören

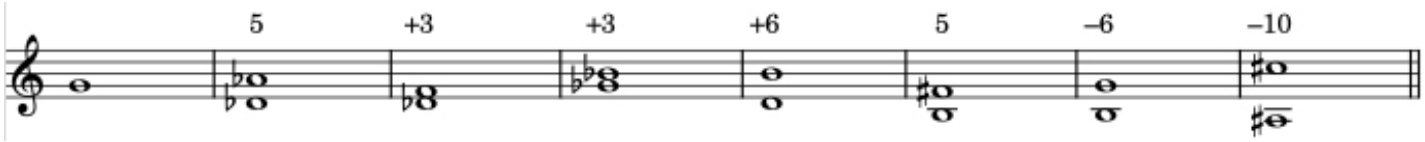

3. zweistimmig Fehlerhören

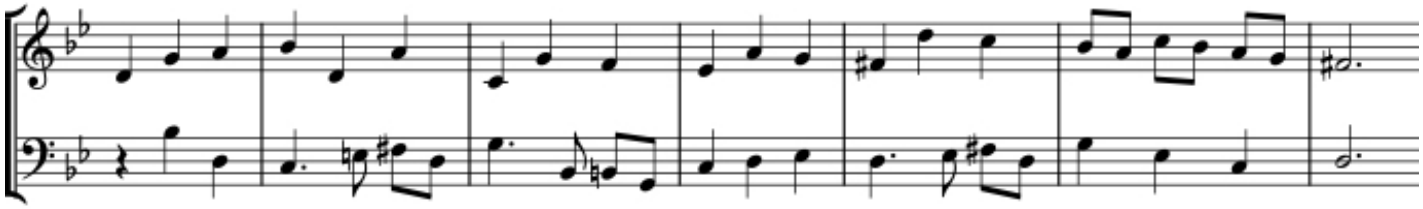

©ear-training.org