Kurs A: Lektion 2 (Memos) - Aufgabenblatt

1. Rhythmus-Memo

2. Tonstufen: Töne und Stufen (innerhalb der Tonart) notieren

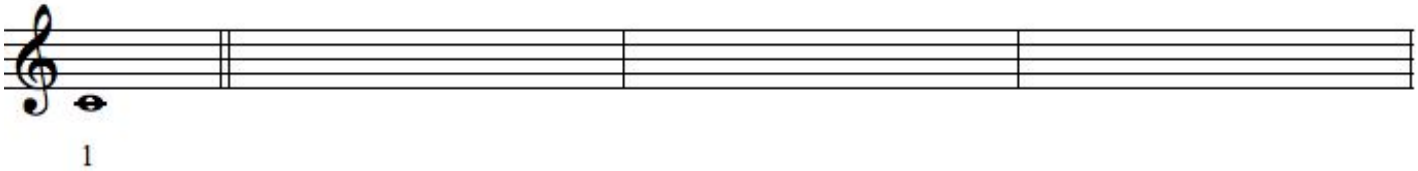

3. Melodie-Memo

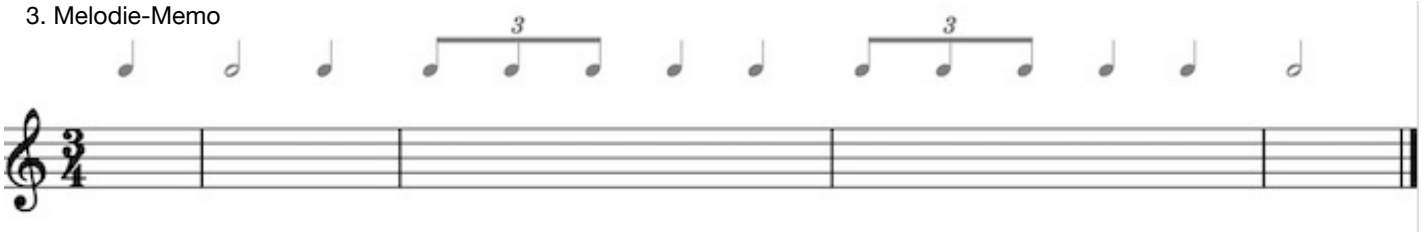

4. zweistimmig Memo

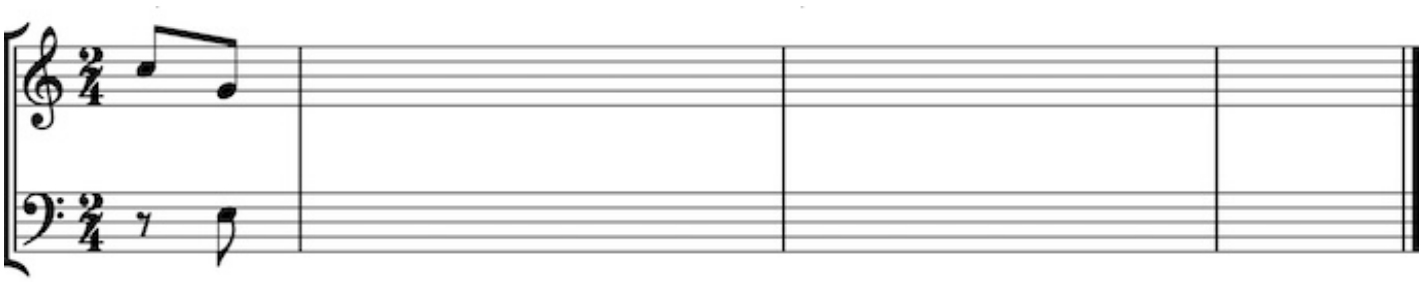

5. tonale Akkorde: Töne und Akkordsymbole notieren

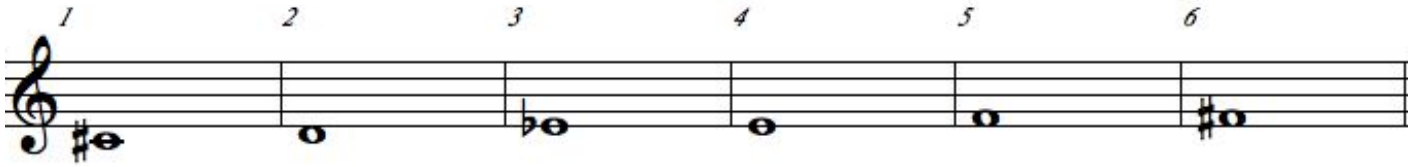

6. Kadenz-Memo: Bassstimme und Akkordsymbole notieren (obere Notensystem als Hilfe, freiwillig)

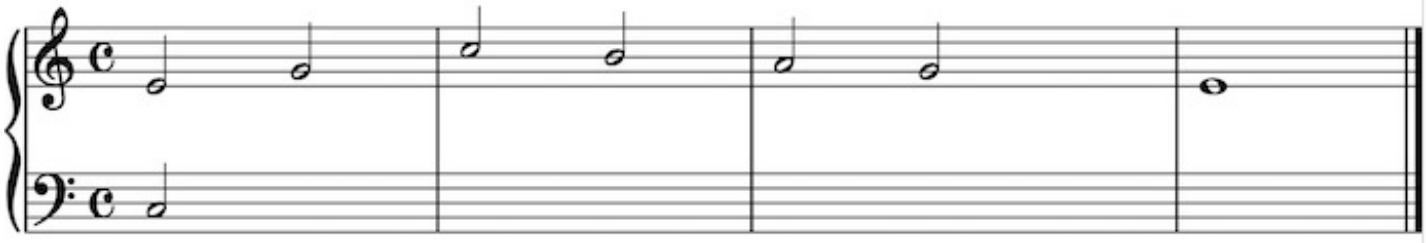

©ear-training.org