Arcangelo Corelli, Sonata da camera a 3 in C Major, Op. 4, Nr. 1: I. Preludio: Largo

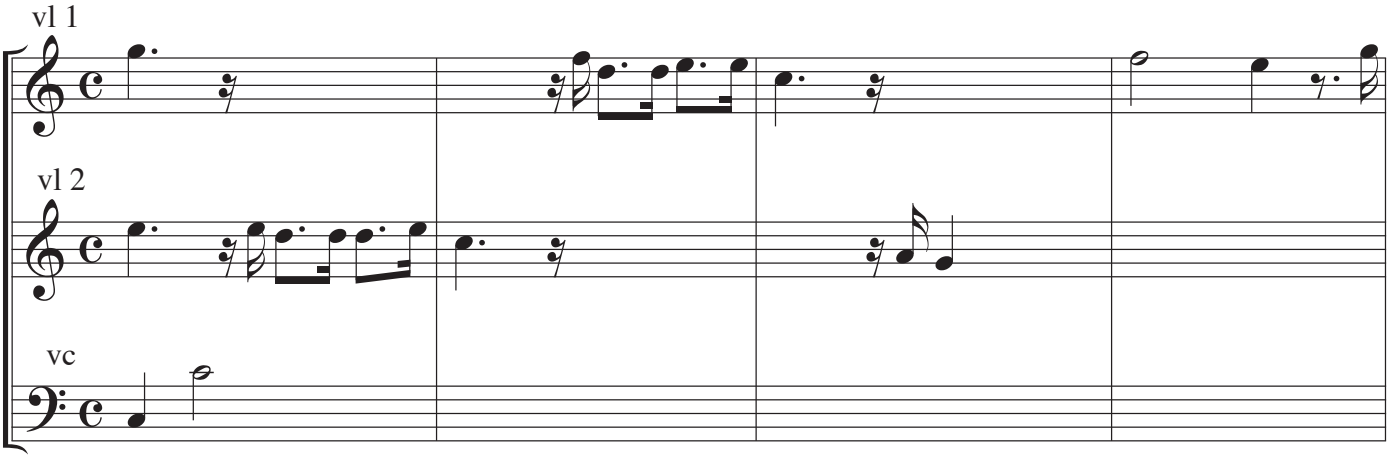

Generalbassziffern:

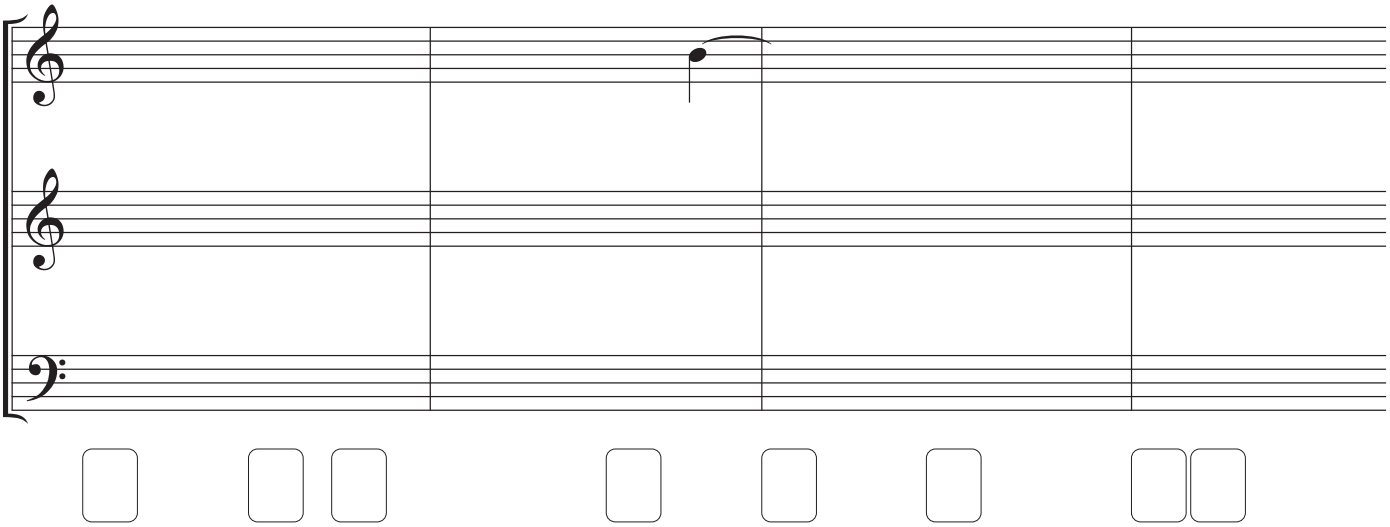

©ear-training.org