Modest Mussorgsky, Bilder einer Ausstellung, I. Gnomus, ab T. 14

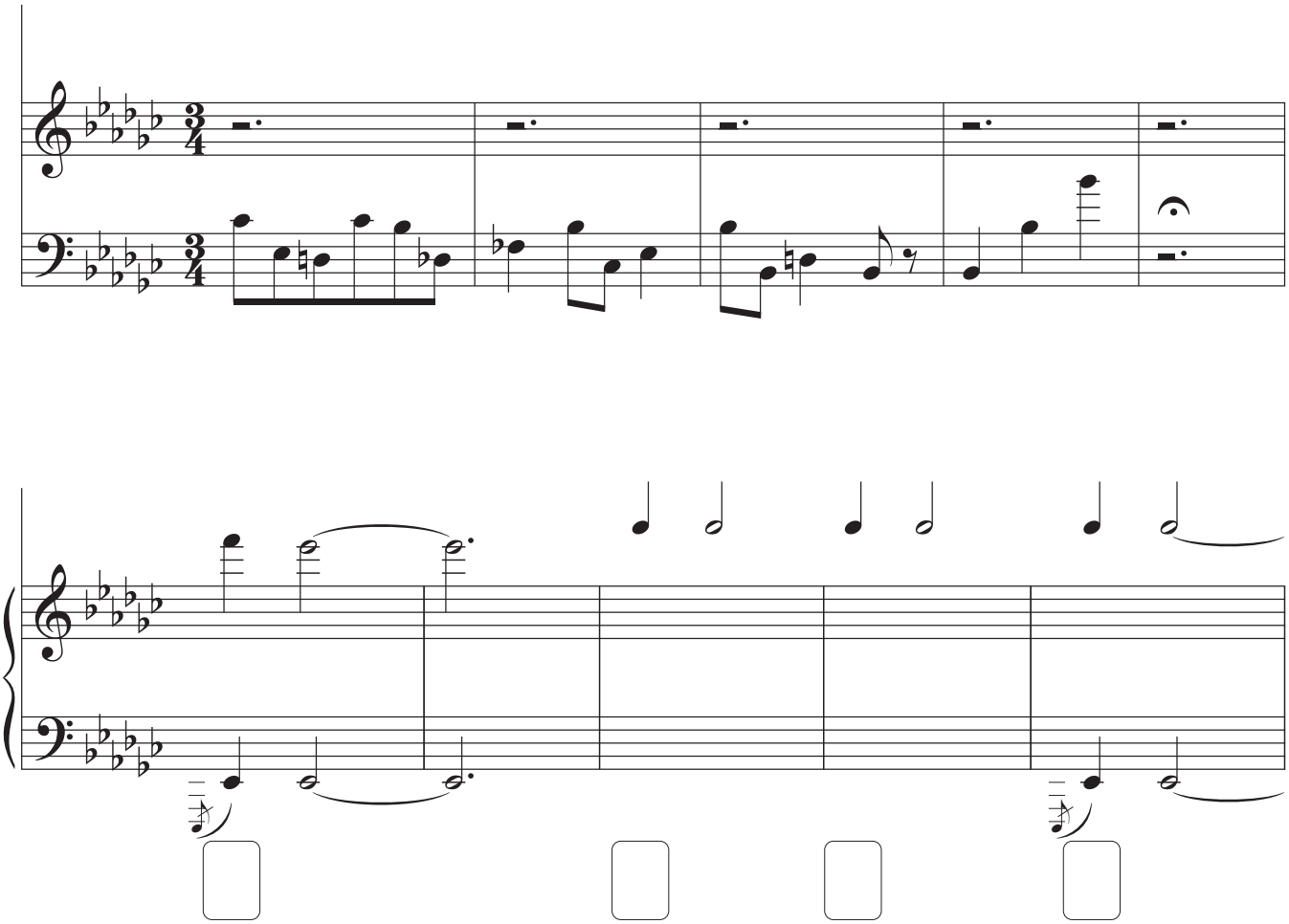

Akkorde ohne Vorhalte angeben!

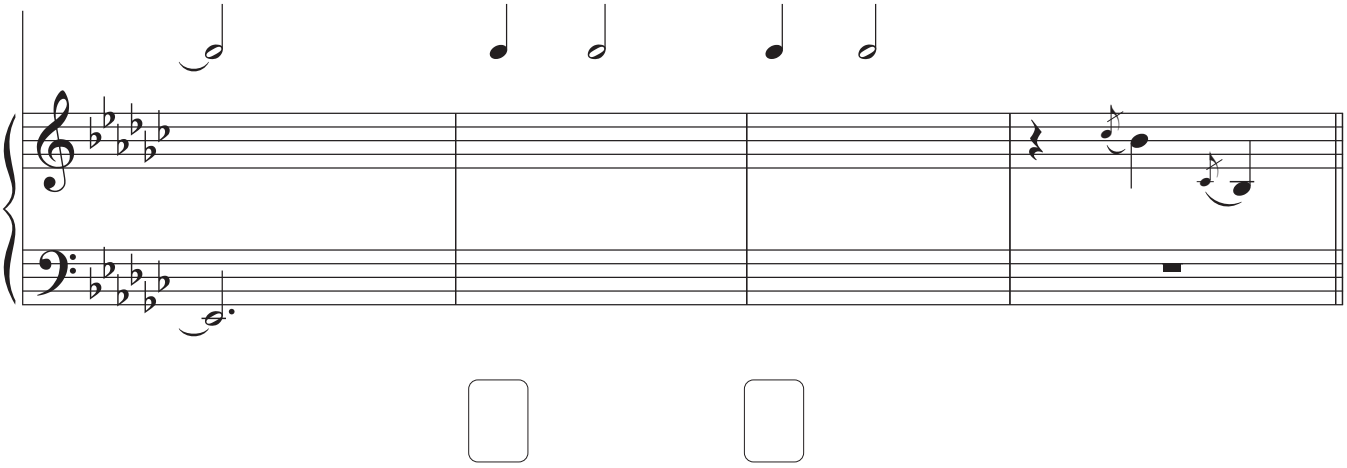

©ear-training.org